

Contractor not to disturb survey monuement

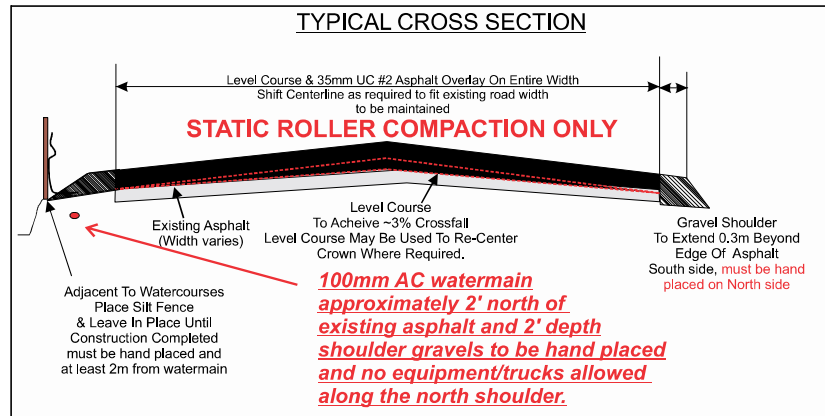

City to coordinate with contractor to have Yarrow Waterworks Staff present during work

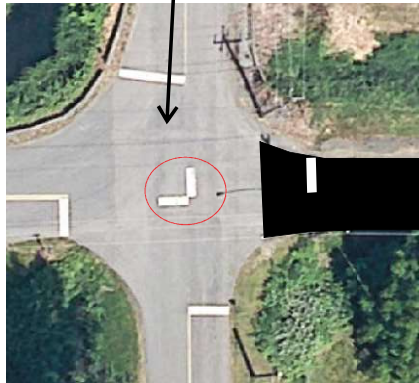
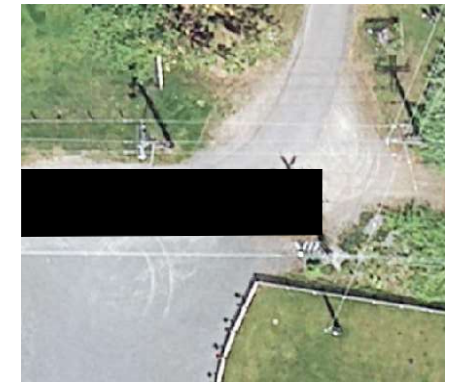

	Length	Typical Asphalt Width	Fog Lines	Snowplow Resistant markers	Bicycle Features	Drainage Improvements	Reinforcement Section	Asphalt Curb	Watercourse	Knotweed
Basic Work	352	5.3	NO	NO	NO	NO	NO	NO	Class A northside - requires silt fencing	Yes at either end

**NO. 5 ROAD
Boundary to Steward**



Legend



Work Zone



Safety Zone



Barricade



Cones



Barrel Cones



Delineate

Date: 31/09/2020
Author: JC
Project: 2020 Asphalt Rehabilitation
Project No: 6915.0145UF
Work Activities: Paving / Shouldering
Work Area: No 5 Road Boundary to Steward
Comments: TCP shall follow latest MoTI TMM (Fig. 19.2 to be referenced), OHSA and MVA regulations and requirements.
Traffic Signs, Spacing and Distance to follow MoTI Specs
Hours of Work: 7:00am to 5:00pm
Notes:
- Not to Scale
- Traffic control set up during construction only.
- Duration approx 2 days
- Local traffic only
- TCP'S to facilitate local traffic entry and egress
- Open communication with Mill Manager and residents to be maintained during construction



4				
3				
2	2020-09-22	ISSUED FOR APPROVAL	FO	
1	2020-08-31	ISSUED FOR CLIENT REVIEW	GC	
REV NO.	DATE	REVISION DESCRIPTION	BY	



PREPARED BY:	JC	TITLE:	TRAFFIC MANAGEMENT PLAN -NO. 5 ROAD BOUNDARY TO STEWARD
CHECKED BY:	FO		
DATE:	2020-9-31		
SCALE:	NTS	PROJECT:	2020 ASPHALT REHABILITATION